

Partita No. 2

for Clarinet in B \flat

Daniel Galay

Allegro

Dm Am E Dm Am E Am E Am E

4 Am Dm E Am

7 A Dm Em7(b5) A Dm7 A Gm Dm

10 A Gm Dm A Dm D7 Gm Dm

13 AmDm Am E Am

16 A Dm Gm A B7 E7 Dm A

1. 2. *Rit.*

attacca

Andante con moto

Dm A7 Em7(b5) A

23 Dm A E dim7 A7

26 Em7(b5) Dm Gm A Dm

29 A Dm A Bb A7 Dm Edim Bb

32 A7 B7 Bdim Cm

Largo
Fm Bbm Fm G Cm Fm Cm

39 Fm C Fm Bbm C Fm

44 C Fm

49 G Cm G C

54 Fm G Cm G D C G

Allegro

Chords: G, A, D, Gm, A, Gm, A, Dm, F, A, Dm, Em7(b5), A, Dm, A, Dm, F, Dm, A, Dm, Gm, A, Gm, Dm, Gm, A, F, Am, F, E7, Am, Dm, Am, E7, D7, Gm, A, Gm, A, Edim, A7, Dm Gm, Dm

Measure numbers: 66, 72, 79, 86, 92, 99, 105, 111

Tempo: Allegro

Key signature: G major

Time signature: 3/4

First ending: 1. e

Second ending: 2. e

Allegro

E

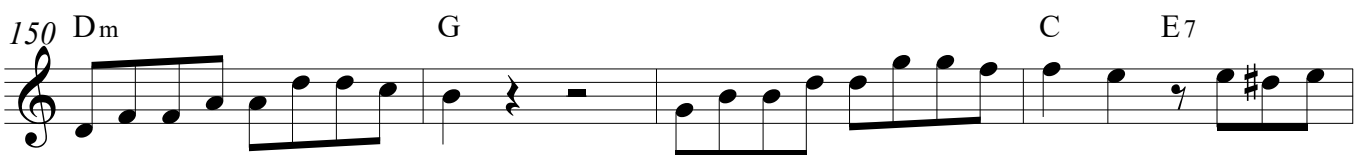
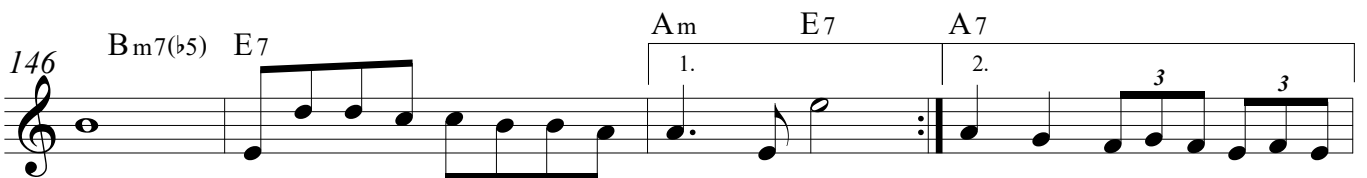
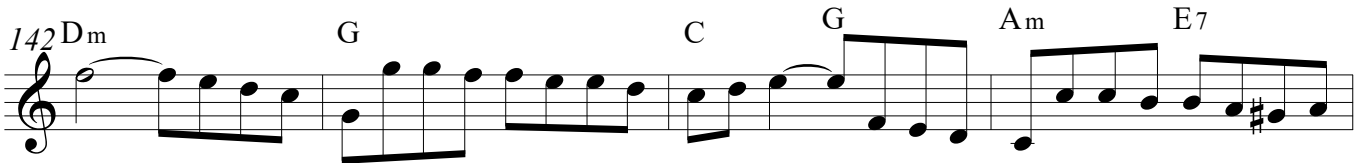
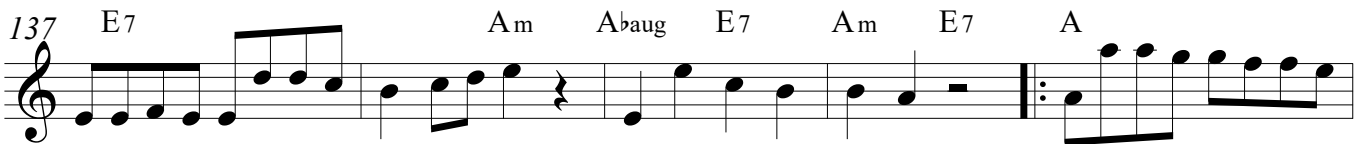
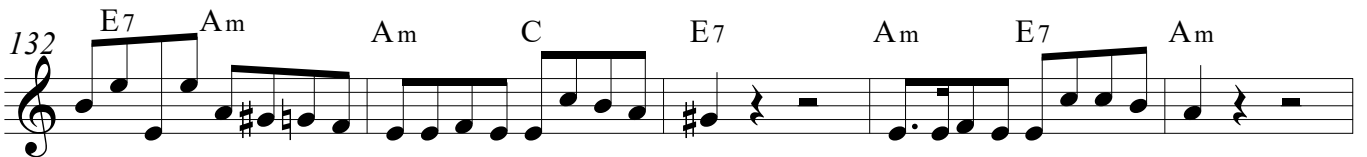
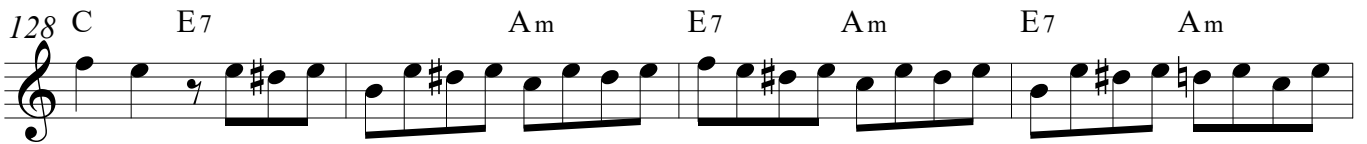

154 Am E7 C Am B7 E7

158 A E F#m C#7 F#m

p

163 Bm E7 A E F#m C#7 E

Rit. a tempo

168 E Am

171 A Dm G Dm Am Dm

175 B7 E7 Bm7(b5) Am
